CPS Building Services Ltd
Part of the andwis group.

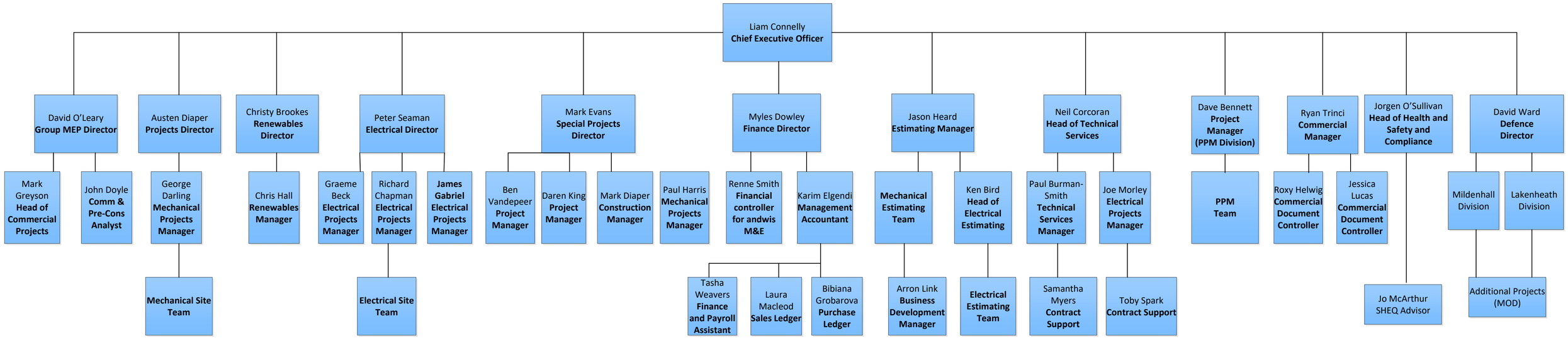

Updated 13/11/2024
V8